



FINANCIAL AID & BILLING
SUMMER 2026

Agenda

Financial Aid & Scholarships

Questions?
Ask FAS

Financial Aid Offer

Financial Aid Disbursement

Why didn't my financial aid disburse?

FAS & SFS

Financial Aid & Billing Statement

Timeline



Student Financial Solutions

Questions?
Ask SFS

Billing Statement

TritonPay

Paying Your Bill

Billing Due Dates

Refunds

Anticipated Timeline

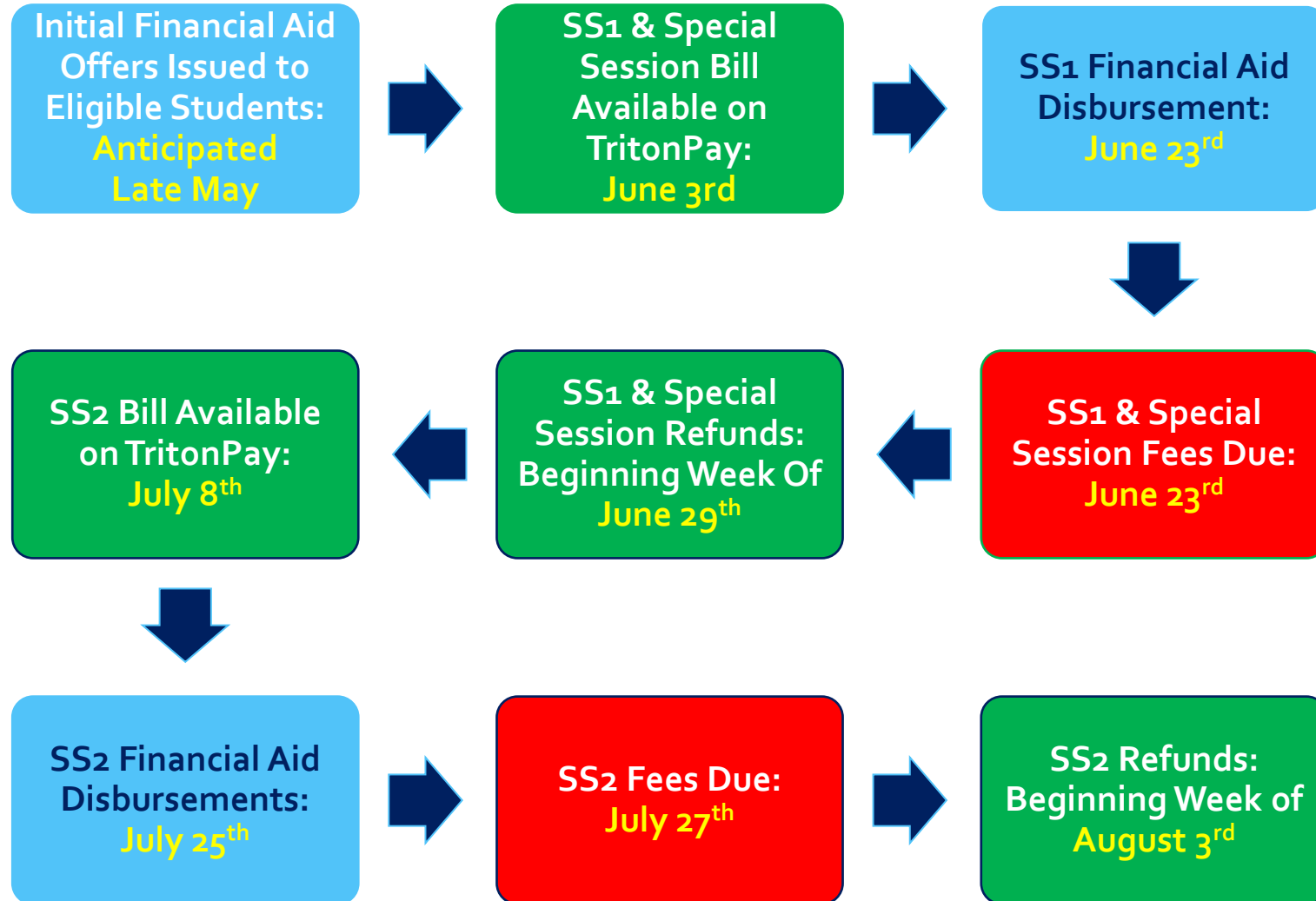

Summer 2026: Tuition and Fees

Tuition:

- Undergraduates: \$291.00 per unit
- The same price is charged regardless of out of state, non-residential, or international student status

Campus Based Fees:

- Undergraduates: \$295.24 per Session
 - University Center Fee: \$57.03 per session
 - RIMAC Facility Fee: \$50.00 per session
 - Canyonview Facility Fee: \$11.00 per session
 - Intercollegiate Athletics Fees: \$177.21 per session

Material Fees:

- Some courses may require material fees; all students enrolled in those courses must pay the material fee. Please refer to the course description on the [Schedule of Classes](#)

Program Fees:

- Study Abroad courses have a Program Fee in addition to the standard tuition.

Other Fees may include:

- Bookstore (Textbooks): Call (858) 534-7326 or visit the [UC San Diego Bookstore](#)
- Parking: Call (858) 534-4223 or visit [Transportation and Parking Services](#)

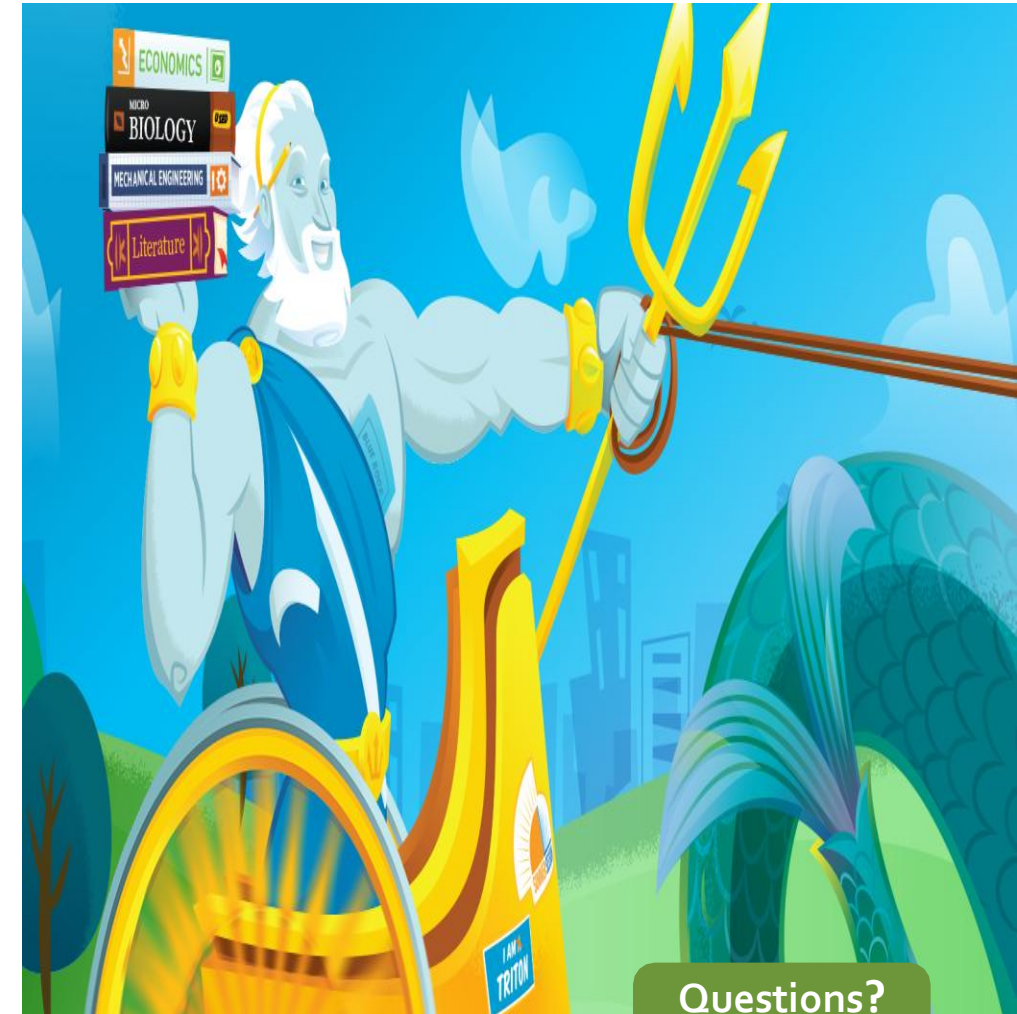

Questions?
Ask SFS

Learn More: [Summer Session Tuition and Fees](#)

Summer Billing Dates

| Session | Summer 2026 Billing Statements | | Statement Date | Due Date |
|---------------|--------------------------------|---------|----------------|-----------|
| 1 and Special | June | Monthly | 6/3/2026 | 6/23/2026 |
| 2 | July | Monthly | 7/8/2026 | 7/27/2026 |

[Summer Billing Dates](#)

Questions?
Ask SFS

Paying Your Bill

TritonPay

View and Pay Your Bill

- Note that for Summer Session your pending financial aid will not show
- Please refer to your financial aid offer for pending summer aid

Authorize a Payer

- Students can authorize payers on Tritonlink
- Authorization is necessary to view or discuss student's bill

Payment Plan?

- Summer Session Triton Registration Installment Plan ([TRIP](#)) will be offered for Summer Session 1, Summer Session 2, and Special Session. Previous TRIP enrollment does not automatically renew.

TritonPay Tutorials

TritonPay Tutorials



How to View and Pay Your Bill

Easily manage your bills in TritonPay—learn how to effortlessly view your bill and make payments with just a few simple steps!

WATCH VIDEO



How to Authorize Payers

Students must authorize parents/payers to pay bills on their behalf.

WATCH VIDEO

Questions?
Ask SFS

TritonPay

TritonPay

Things to look for

- **Statement Closing date**
- **Due Date**
- **Amount Due**

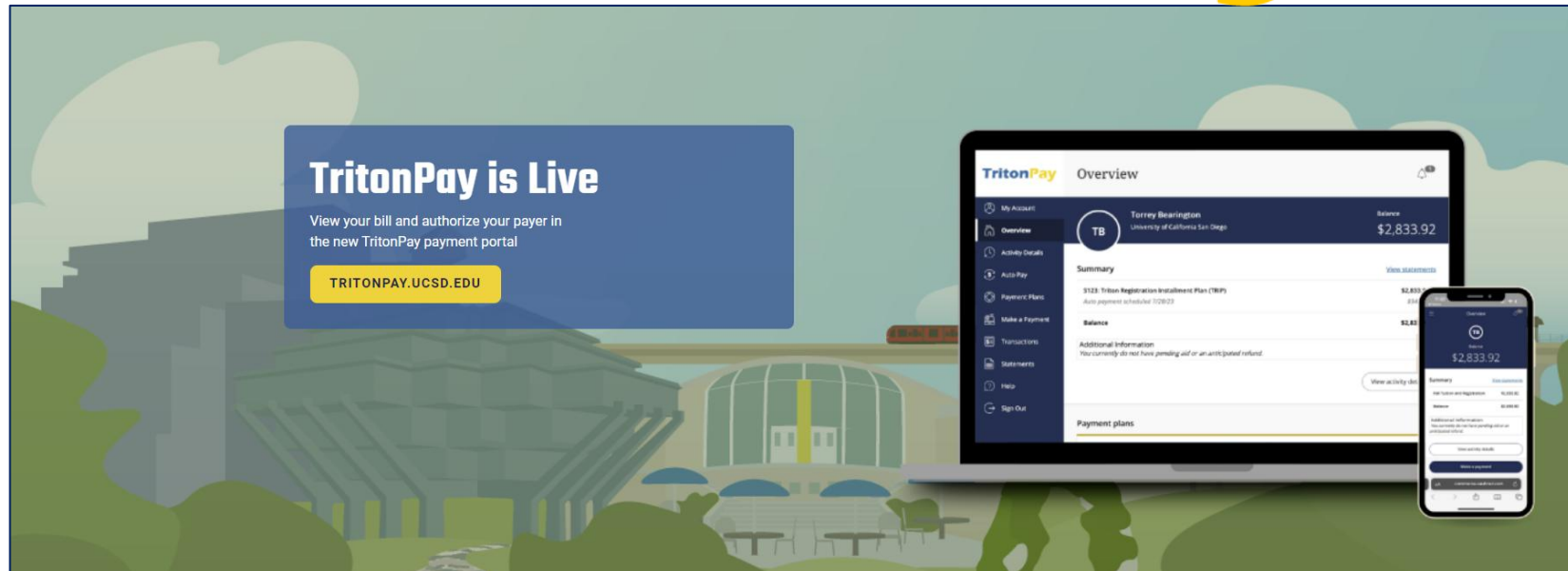

Navigating Your Account

Questions?
Ask SFS

Summer Housing Overview

Summer Housing 2026

- Please visit [Summer Housing](#) for a complete overview

Due Dates

- June
- July
- August
- September

Financial Aid Disbursement / Billing

- *In general, eligible students receive their full Summer Session financial aid disbursements prior to August and September housing billing*
- Please note when planning finances

UC San Diego Summer Housing Cost and Payment Schedule 2025

TRADITIONAL SUMMER Housing & Dining

| | Billing Date: | 06/02/25 | 07/01/25 | 08/05/25 | 09/02/25 |
|--|---------------|--|----------|----------|-----------|
| | Due Date: | 06/23/25 | 07/28/25 | 08/22/25 | 09/24/25 |
| Number of Billing Days Per Month | | 3 | 31 | 31 | 6 |
| Room Type | Daily Rate | June | July | August | September |
| SINGLE | \$83.00 | \$249 | \$2,573 | \$2,573 | \$498 |
| DOUBLE | \$79.00 | \$237 | \$2,449 | \$2,449 | \$474 |
| TRIPLE | \$75.00 | \$225 | \$2,325 | \$2,325 | \$450 |
| Cancellation, Termination & Miscellaneous Fees | | Other Housing Charge | | | |
| Cancellation Fee | \$150.00 | Electronic Lock Replacement (front/main door) | | \$450.00 | |
| Failed to Cancel and/or No Show during move-in Day | \$150.00 | Non-Electronic Lock Replacement (front/main door) | | \$400.00 | |
| Late Move-out Fee | \$100.00 | Non-Electronic Key Charge (bedroom, mailbox & all other issued keys) | | \$65.00 | |
| Lock-out Fee (during business hours) | \$10.00 | lock-out Fee (after business hours) | | \$25.00 | |

Summer 2025 Example : Please visit [Summer Housing for 2026](#) for current information

Financial Aid Offer- Example

| Your Summer Financial Aid Offer | Offered | Accepted | Summer Trailer | Total Paid | Status | Selection |
|---------------------------------|------------|------------|----------------|------------|----------------------------|---|
| DIRECT LOAN-UNSUB SUM | \$1,465.00 | \$0.00 | \$1,465.00 | \$0.00 | Ready to Accept or Decline | <input checked="" type="radio"/> Accept <input type="radio"/> Decline <input type="radio"/> Accept Less |
| FEDERAL PELL GRANT SUM | \$624.00 | \$624.00 | \$624.00 | \$0.00 | Confirmed | |
| UCSD SUMMER GRANT | \$2,300.00 | \$2,300.00 | \$2,300.00 | \$0.00 | Confirmed | |

[Click Here to Confirm and Submit your selection](#)

Located in your 2025-26 [Financial Aid Portal](#)
under your "Year" Financial Aid Offer

Disbursement Note

If attending multiple Summer Sessions, accepted and eligible financial aid will disburse evenly for each session based on enrolled units.

Your actual Summer Session financial aid offer will be based on your application, financial need, and enrollment

Questions?
Ask FAS

Financial Aid Disbursement

| Term | Anticipated Disbursement Date |
|------------------------|-------------------------------|
| Summer Session 1, 2026 | June 23 rd , 2026 |
| Summer Session 2, 2026 | July 25 th , 2026 |

- **Accepted and completed Summer financial aid**
 - Disburses evenly over all enrolled sessions
 - Your Summer Session courses are charged per unit
 - This may result in different balances owed each session if enrolled in multiple sessions
 - Disbursed aid goes towards the balance due
- **Special Session 2026 disbursement:**
 - Approximately 2 days before the first day of instruction, adjusted if enrolled in multiple sessions

Questions?
Ask FAS

Refunds



Direct Deposit



[TritonPay Video Overview](#)



Paper Check

If you are not enrolled in direct deposit, refunds will be issued to the current mailing address on file.

Questions?
Ask SFS

Summer 2026: Financial Aid and Tuition & Fees: Direct Bill Example

For Estimate Purposes Only:
Your realized charges and aid will be dependent on your actual enrollment and financial aid eligibility

Current Term Charges & Payments

| Transaction Date | Term | Category | Description | Charges | Credits | Balance | Statement Date |
|------------------|------|----------|-------------------------------|-------------|---------|-------------|----------------|
| 2026-05-27 | S126 | Reg | Sum Sess ICA Activity Fee | \$ 177.21 | | \$ 177.21 | 2026-06-03 |
| 2026-05-27 | S126 | Reg | Sum Canyonview Facility Fee | \$ 11.00 | | \$ 11.00 | 2026-06-03 |
| 2026-05-27 | S126 | Reg | Sum Ses RIMAC Facility Fee | \$ 50.00 | | \$ 50.00 | 2026-06-03 |
| 2026-05-27 | S126 | Reg | Sum Ses University Center Fee | \$ 57.03 | | \$ 57.03 | 2026-06-03 |
| 2026-05-27 | S126 | Reg | Summer Session 1 Tuition | \$ 1,164.00 | | \$ 1,164.00 | 2026-06-03 |
| 2026-05-27 | S126 | Reg | Summer Session 1 Tuition | \$ 1,164.00 | | \$ 1,164.00 | 2026-06-03 |

Total Account Balance \$ 2,623.24

Financial Aid Offer

SS1 Only: 8 Units \$0SAI

| Your Summer Financial Aid Award | Offered | Accepted | Summer Trailer | Total Paid | Status | Selection |
|---------------------------------|-------------|-------------|----------------|------------|----------------------------|--|
| DIRECT LOAN-UNSUB SUM | \$ 2,000.00 | \$ - | \$ - | \$ - | Ready to Accept or Decline | <input type="radio"/> Accept <input type="radio"/> Decline <input type="radio"/> Accept Less |
| FEDERAL PELL GRANT SUM | \$ 1,652.00 | \$ 1,652.00 | \$ 1,652.00 | \$ - | Confirmed | |
| UCSD SUMMER GRANT | \$ 2,300.00 | \$ 2,300.00 | \$ 2,300.00 | \$ - | Confirmed | |

[Click Here to Confirm and Submit your selection](#)

One Session
Session 1: 8 Units

Summary

| | | SS1 | |
|------------------------|---------------|---|--|
| Total Aid | \$ 3,952.00 | \$ 3,952.00 | For example purposes only, your actual charges and financial aid may differ Example excludes any applicable on campus housing charges |
| Total Tuition and Fees | \$ 2,623.24 | \$ 2,623.24 | |
| Balance | \$ (1,328.76) | \$ (1,328.76) | |
| FA Disbursement Date | 6/23/2026 | 6/23/2026 | *Eligible financial aid disbursements will process prior to the fee payment deadline |
| Fee Payment Deadline | 6/23/2026 | 6/23/2026 | |
| | | \$1,328.76 credit issued the week of the start of SS1 | |

Summer 2026: Financial Aid and Tuition and Fees : Direct Bill Example

For Estimate Purposes Only:
Your realized charges and aid will be dependent on your actual enrollment and financial aid eligibility

Current Term Charges & Payments

| Transaction Date | Term | Category | Description | Charges | Credits | Balance | Statement Date |
|------------------|------|----------|-------------------------------|-------------|---------|---------|----------------|
| 2026-05-27 | S126 | Reg | Sum Sess ICA Activity Fee | \$ 177.21 | | 0 \$ | 2026-06-03 |
| 2026-05-27 | S126 | Reg | Sum Canyonview Facility Fee | \$ 11.00 | | 0 \$ | 2026-06-03 |
| 2026-05-27 | S126 | Reg | Sum Ses RIMAC Facility Fee | \$ 50.00 | | 0 \$ | 2026-06-03 |
| 2026-05-27 | S126 | Reg | Sum Ses University Center Fee | \$ 57.03 | | 0 \$ | 2026-06-03 |
| 2026-05-27 | S126 | Reg | Summer Session 1 Tuition | \$ 1,164.00 | | 0 \$ | 2026-06-03 |
| 2026-06-26 | S226 | Reg | Sum Sess ICA Activity Fee | \$ 177.21 | | 0 \$ | 2026-07-08 |
| 2026-06-26 | S226 | Reg | Sum Canyonview Facility Fee | \$ 11.00 | | 0 \$ | 2026-07-08 |
| 2026-06-26 | S226 | Reg | Sum Ses RIMAC Facility Fee | \$ 50.00 | | 0 \$ | 2026-07-08 |
| 2026-06-26 | S226 | Reg | Sum Ses University Center Fee | \$ 57.03 | | 0 \$ | 2026-07-08 |
| 2026-06-26 | S226 | Reg | Summer Session 2 Tuition | \$ 1,164.00 | | 0 \$ | 2026-07-08 |

| | |
|-----------------------|-------------|
| SS1 Account Balance | \$ 1,459.24 |
| *SS2 Account Balance | \$ 1,459.24 |
| Total Account Balance | \$ 2,918.48 |

*SS2 charges will apply to the account on 6/26

Financial Aid Offer

SS1 : 4 Units SS2: 4 units \$0 SAI

| Your Summer Financial Aid Award | Offered | Accepted | Summer Trailer | Total Paid | Status | Selection |
|---------------------------------|-------------|-------------|----------------|------------|----------------------------|--|
| DIRECT LOAN-UNSUB SUM | \$ 2,000.00 | \$ - | \$ - | \$ - | Ready to Accept or Decline | <input type="radio"/> Accept <input type="radio"/> Decline <input type="radio"/> Accept Less |
| FEDERAL PELL GRANT SUM | \$ 1,652.00 | \$ 1,652.00 | \$ 1,652.00 | \$ - | Confirmed | |
| UCSD SUMMER GRANT | \$ 2,300.00 | \$ 2,300.00 | \$ 2,300.00 | \$ - | Confirmed | |

[Click Here to Confirm and Submit your selection](#)

Two Sessions

Session 1: 4 Units

Session 2: 4 Units

| | | Summary | | |
|------------------------|---------------|---|---|--|
| | | SS1 | SS2 | |
| Total Aid | \$ 3,952.00 | \$ 1,976.00 | \$ 1,976.00 | For example purposes only, your actual charges and financial aid may differ Example excludes any applicable on campus housing charges |
| Total Tuition and Fees | \$ 2,918.48 | \$ 1,459.24 | \$ 1,459.24 | |
| Balance | \$ (1,033.52) | \$ (516.76) | \$ (516.76) | |
| FA Disbursement Date | | 6/23/2026 | 7/25/2026 | |
| Fee Payment Deadline | | 6/23/2026 | 7/23/2026 | |
| | | \$516.76 credit issued the week of the start of SS1 | \$516.76 credit issued the week of the start of SS2 | *Eligible financial aid disbursements will process prior to the fee payment deadline |

Summer 2026: Financial Aid and Tuition and Fees : Direct Bill Example

For Estimate Purposes Only:
Your realized charges and aid will be dependent on your actual enrollment and financial aid eligibility

Current Term Charges & Payments

| Transaction Date | Term | Category | Description | Charges | Credits | Balance | Statement Date |
|------------------|------|----------|-------------------------------|------------|---------|---------|----------------|
| 2026-05-27 | S126 | Reg | SumSess ICA Activity Fee | \$ 177.21 | | 0 \$ | 2026-06-03 |
| 2026-05-27 | S126 | Reg | Sum Canyonview Facility Fee | \$ 11.00 | | 0 \$ | 2026-06-03 |
| 2026-05-27 | S126 | Reg | Sum Ses RIMAC Facility Fee | \$ 50.00 | | 0 \$ | 2026-06-03 |
| 2026-05-27 | S126 | Reg | Sum Ses University Center Fee | \$ 57.03 | | 0 \$ | 2026-06-03 |
| 2026-05-27 | S126 | Reg | Summer Session 1 Tuition | \$1,164.00 | | 0 \$ | 2026-06-03 |
| 2026-06-03 | S226 | Reg | Summer Session 1 Tuition | \$1,164.00 | | 0 \$ | 2026-06-03 |
| 2026-06-26 | S226 | Reg | Sum Sess ICA Activity Fee | \$ 177.21 | | 0 \$ | 2026-07-08 |
| 2026-06-26 | S226 | Reg | Sum Canyonview Facility Fee | \$ 11.00 | | 0 \$ | 2026-07-08 |
| 2026-06-26 | S226 | Reg | Sum Ses RIMAC Facility Fee | \$ 50.00 | | 0 \$ | 2026-07-08 |
| 2026-06-26 | S226 | Reg | Sum Ses University Center Fee | \$ 57.03 | | 0 \$ | 2026-07-08 |
| 2026-06-26 | S226 | Reg | Summer Session 2 Tuition | \$1,164.00 | | 0 \$ | 2026-07-08 |

| | |
|------------------------------|--------------------|
| SS1 Account Balance | \$ 2,623.24 |
| *SS2 Account Balance | \$ 1,459.24 |
| Total Account Balance | \$ 4,082.48 |

*SS2 charges will apply to the account on 6/26

Financial Aid Offer

SS1: 8 Units SS2: 4 units \$0SAI

| Your Summer Financial Aid Award | Offered | Accepted | Summer Trailer | Total Paid | Status | Selection |
|---------------------------------|-------------|-------------|----------------|------------|----------------------------|--|
| DIRECT LOAN-UNSUB SUM | \$ 2,000.00 | \$ - | \$ - | \$ - | Ready to Accept or Decline | <input type="radio"/> Accept <input type="radio"/> Decline <input type="radio"/> Accept Less |
| FEDERAL PELL GRANT SUM | \$ 2,465.00 | \$ 2,465.00 | \$ 2,465.00 | \$ - | Confirmed | |
| UCSD SUMMER GRANT | \$ 2,300.00 | \$ 2,300.00 | \$ 2,300.00 | \$ - | Confirmed | |

[Click Here to Confirm and Submit your selection](#)

Summary

| | SS1 | SS2 | |
|------------------------|-------------|-------------|-------------|
| Total Aid | \$ 4,765.00 | \$ 2,383.00 | \$ 2,382.00 |
| Total Tuition and Fees | \$ 4,082.48 | \$ 2,623.24 | \$ 1,459.24 |
| Balance | \$ (682.52) | \$ 240.24 | \$ (922.76) |
| FA Disbursement Date | | 6/23/2026 | 7/25/2026 |
| Fee Payment Deadline | | 6/23/2026 | 7/27/2026 |

*Eligible financial aid disbursements will process prior to the fee payment deadline

\$240.24 balance due by 6/24
\$922.76 credit issued the week of the start of SS2

For example purposes only, your actual charges and financial aid may differ

Example excludes any applicable on campus housing charges

Uneven Sessions
Session 1: 8 units
Session 2: 4 units

Summer 2026: Financial Aid and Tuition and Fees : Direct Bill Example

Current Term Charges & Payments

| Transaction Date | Term | Category | Description | Charges | Credits | Balance | Statement Date |
|------------------|------|----------|-------------------------------|-------------|---------|-------------|----------------|
| 2026-05-27 | S326 | Reg | Sum Sess ICA Activity Fee | \$ 177.21 | 0 | \$ 177.21 | 2026-06-03 |
| 2026-05-27 | S326 | Reg | Sum Canyonview Facility Fee | \$ 11.00 | 0 | \$ 11.00 | 2026-06-03 |
| 2026-05-27 | S326 | Reg | Sum Ses RIMAC Facility Fee | \$ 50.00 | 0 | \$ 50.00 | 2026-06-03 |
| 2026-05-27 | S326 | Reg | Sum Ses University Center Fee | \$ 57.03 | 0 | \$ 57.03 | 2026-06-03 |
| 2026-05-27 | S326 | Reg | Summer Session 3 Tuition | \$ 1,164.00 | 0 | \$ 1,164.00 | 2026-06-03 |
| 2026-05-27 | S326 | Reg | Summer Session 3 Tuition | \$ 1,164.00 | 0 | \$ 1,164.00 | 2026-06-03 |

Total Account Balance

\$ 2,623.24

| | | Financial Aid Offer | | SS3 Only : 8 Units \$0SAI | | | |
|---------------------------------|-------------|---------------------|----------------|---------------------------|----------------------------|--|--|
| Your Summer Financial Aid Award | Offered | Accepted | Summer Trailer | Total Paid | Status | Selection | |
| DIRECT LOAN-UNSUB SUM | \$ 2,000.00 | \$ - | \$ - | \$ - | Ready to Accept or Decline | <input type="radio"/> Accept <input type="radio"/> Decline <input type="radio"/> Accept Less | |
| FEDERAL PELL GRANT SUM | \$ 1,652.00 | \$ 1,652.00 | \$ 1,652.00 | \$ - | Confirmed | | |
| UCSD SUMMER GRANT | \$ 2,300.00 | \$ 2,300.00 | \$ 2,300.00 | \$ - | Confirmed | | |

[Click Here to Confirm and Submit your selection](#)

Summary

| | | SS3 |
|------------------------|---------------|---|
| Total Aid | \$ 3,952.00 | \$ 3,952.00 |
| Total Tuition and Fees | \$ 2,623.24 | \$ 2,623.24 |
| Balance | \$ (1,328.76) | \$ (1,328.76) |
| FA Disbursement Date | | 7/1/2026 |
| Fee Payment Deadline | 6/23/2026 | 6/23/2026 |
| | | \$1,328.76 credit issued the week of the start of the special session |

For example purposes only, your actual charges and financial aid may differ

Example excludes any applicable on campus housing charges

For this example, the special session course starts 7/2/26 so although there will be a credit once financial aid disburses it will be after the special session fee payment deadline.

For Estimate Purposes Only:
Your realized charges and aid will be dependent on your actual enrollment and financial aid eligibility

Special Session Only 8 units

Note with special session, the financial aid disbursement date is set based on the start date of the special session. This date may occur after the applicable tuition and fee deadline of 6/24/26. If the student is enrolled in multiple sessions that will also impact disbursement dates and amounts.

Why didn't my financial aid disburse?

Main Disbursement Delay Factors

- Incomplete 2025-26 Financial Aid Requirements
- Enrollment Updates
- Loan Processing Time
- Satisfactory Academic Progress

Questions?
Ask FAS

Why didn't my financial aid disburse?

Incomplete 2025-2026 Financial Aid Requirements

[Financial Aid Portal](#)

Financial Tools



Financial Aid



Review and complete any pending documents

Select a year to begin:

Signing on Using: Student SSO

TritonLink user name (or student PID)

Password: [First time user?](#)
[Reset password](#)

Questions?
Ask FAS

Why didn't my financial aid disburse?

Enrollment updates

- Changes in your summer Enrollment will delay processing
- Changes may also result in a balance owed
- Please note our scheduled financial aid adjustment points
 - Anticipated Summer Aid Adjustment Schedule*
 - Week of June 15th, 2026
 - Week of July 6th, 2026
 - Week of July 20st, 2026
 - Week of August 10th, 2026
- 6+ Units required
 - Waitlisted units don't count towards enrolled units

Loan processing time

- Allow up to 1-2 weeks processing time for certification and disbursement of accepted Private, Direct, Dream and University loans

Satisfactory Academic Progress (SAP)

Financial Aid and Scholarships: Contact Us!



Virtual Counseling



[Financial Aid and Scholarships](#)



Phone



[@UCSDFINAID](#)



Support Ticket

[Contact Us!](#)



In person

Student Financial Solutions: Contact Us!



Contact Us !



Student Financial Solutions

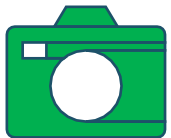

@UCSDSFS

Welcome to Summer 2026!

UC San Diego
SUMMER SESSION

SUMMER SESSION 1:
June 29 - Aug 1

SUMMER SESSION 2:
Aug 3 - Sep 5

SPECIAL SESSION:
June 16 - Sep 19

